

PLAT OF SURVEY
LOT 2 CSM 2393
LOCATED IN SECTION 18, T1N, R16E
WALWORTH COUNTY, WI.

NOTE: COPIES OF THIS MAP TO WHICH THE FOLLOWING CERTIFICATE WILL APPLY SHOW SURVEYOR'S ORIGINAL SEAL AND SIGNATURE IN RED INK. COPIES BY ANY OTHER MEANS MAY HAVE ALTERATIONS WHICH DO NOT REPRESENT THE SURVEYOR'S WORK PRODUCT.

I HEREBY CERTIFY THAT THE ABOVE DESCRIBED PROPERTY HAS BEEN SURVEYED UNDER MY DIRECTION AND THAT THE ABOVE MAP IS A TRUE REPRESENTATION THEREOF AND SHOWS THE SIZE AND LOCATION OF THE PROPERTY AND ITS EXTERIOR BOUNDARIES. THIS SURVEY IS MADE FOR THE USE OF THE PRESENT OWNERS OF THE PROPERTY, AND ALSO THOSE WHO PURCHASE, MORTGAGE, OR GUARANTEE THE TITLE THERETO WITHIN ONE YEAR FROM THE DATE HEREOF.

DATED: AUGUST 7, 2007

REVISED 08-04-2011
TO SHOW PROPOSED GARAGE ADDITION

REVISED 12-16-2011
TO SHOW SIZE & LOCATION OF
REBUILT GARAGE & GARAGE HEIGHT

PETER S. GORDON R.L.S. 2101

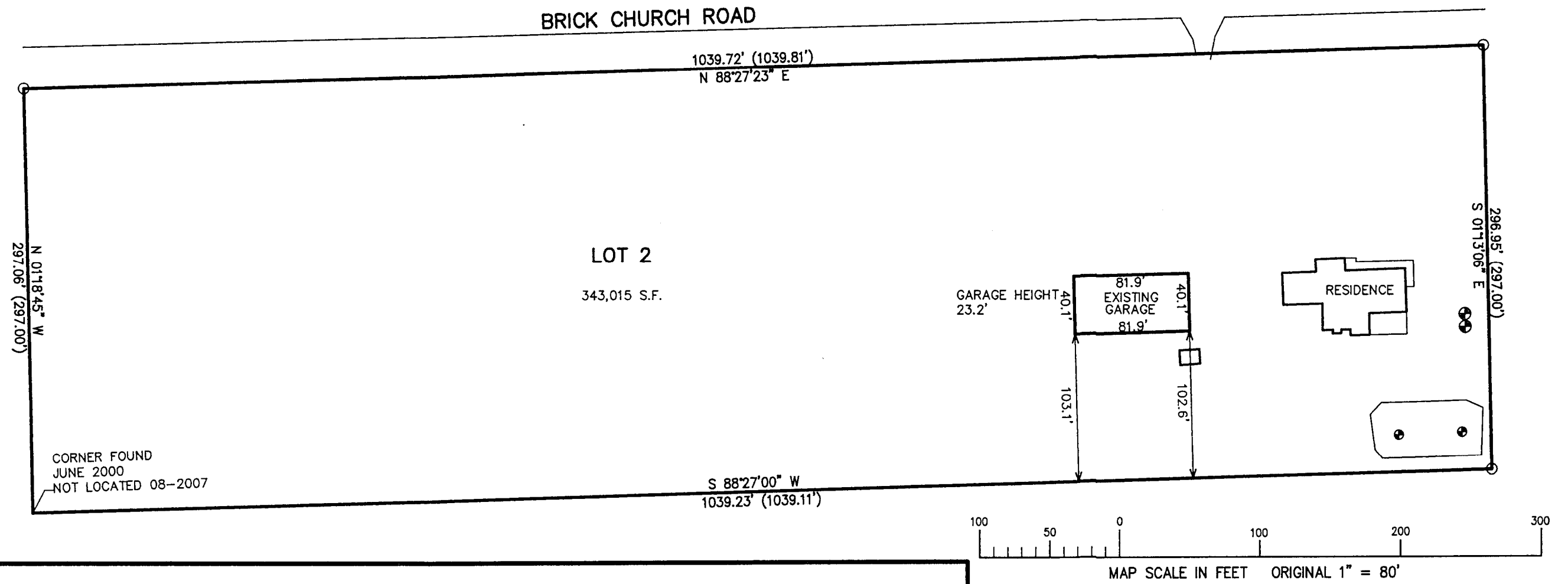

RESIDENCE AREA BLOWUP

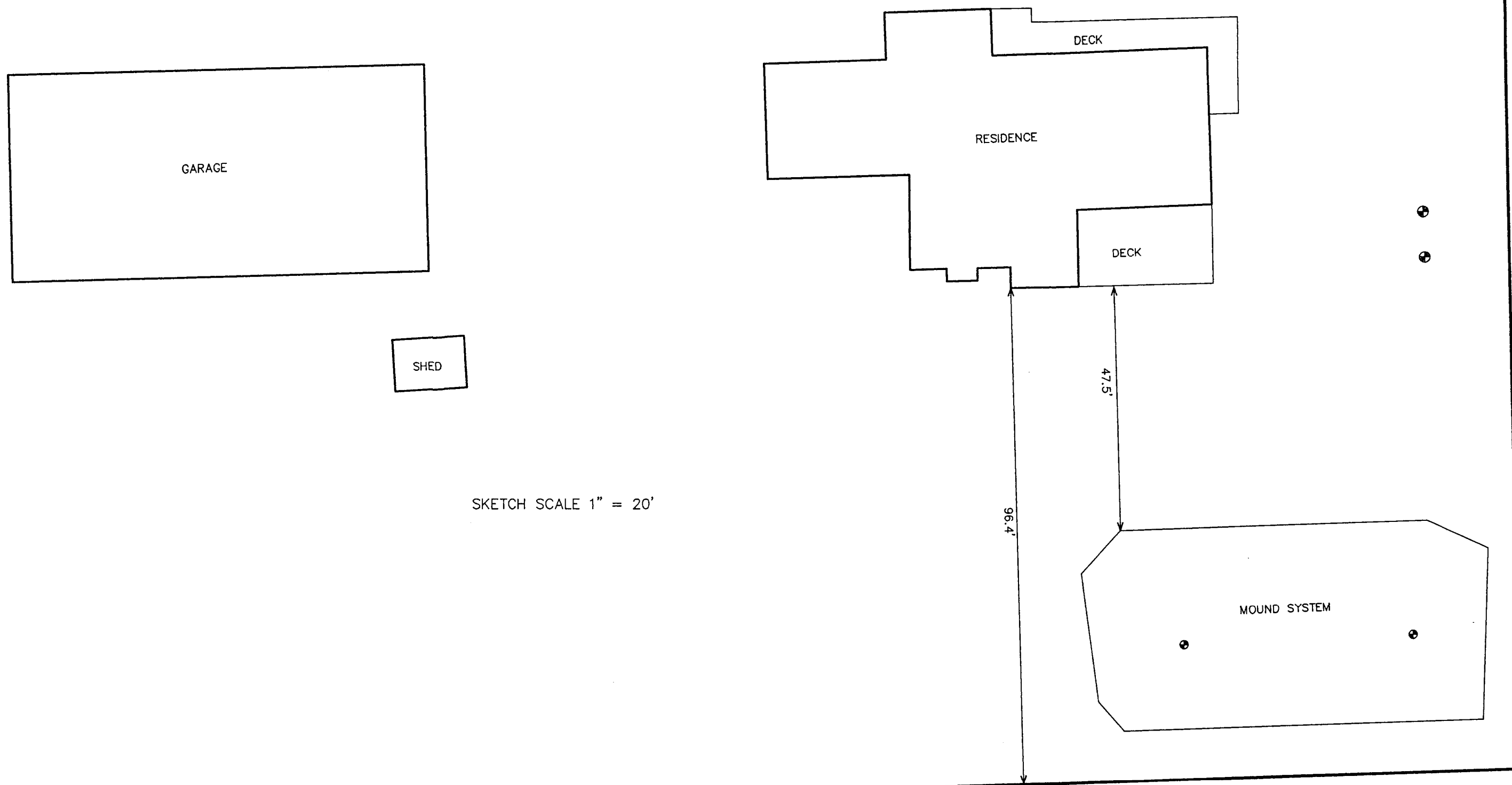

LEGEND
O = FOUND IRON PIPE STAKE

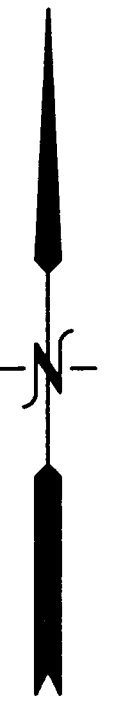

JAN - 5 2012
SMK



ORDERED BY: ANDERS PEARCE
W7037 BRICK CHURCH ROAD
WALWORTH, WI. 53184

FARRIS, HANSEN & ASSOCIATES, INC.
ENGINEERING - ARCHITECTURE - SURVEYING
7 RIDGWAY COURT P.O. BOX 437
ELKHORN, WISCONSIN 53121
OFFICE: (262) 723-2098 FAX: (262) 723-5886

REVISIONS

NO.	DATE	DESCRIPTION

PROJECT NO.
7392
DATE:
08-07-07
SHEET NO.
1 OF 1

EA 2393-2

116-892